

FRONT ELEVATION

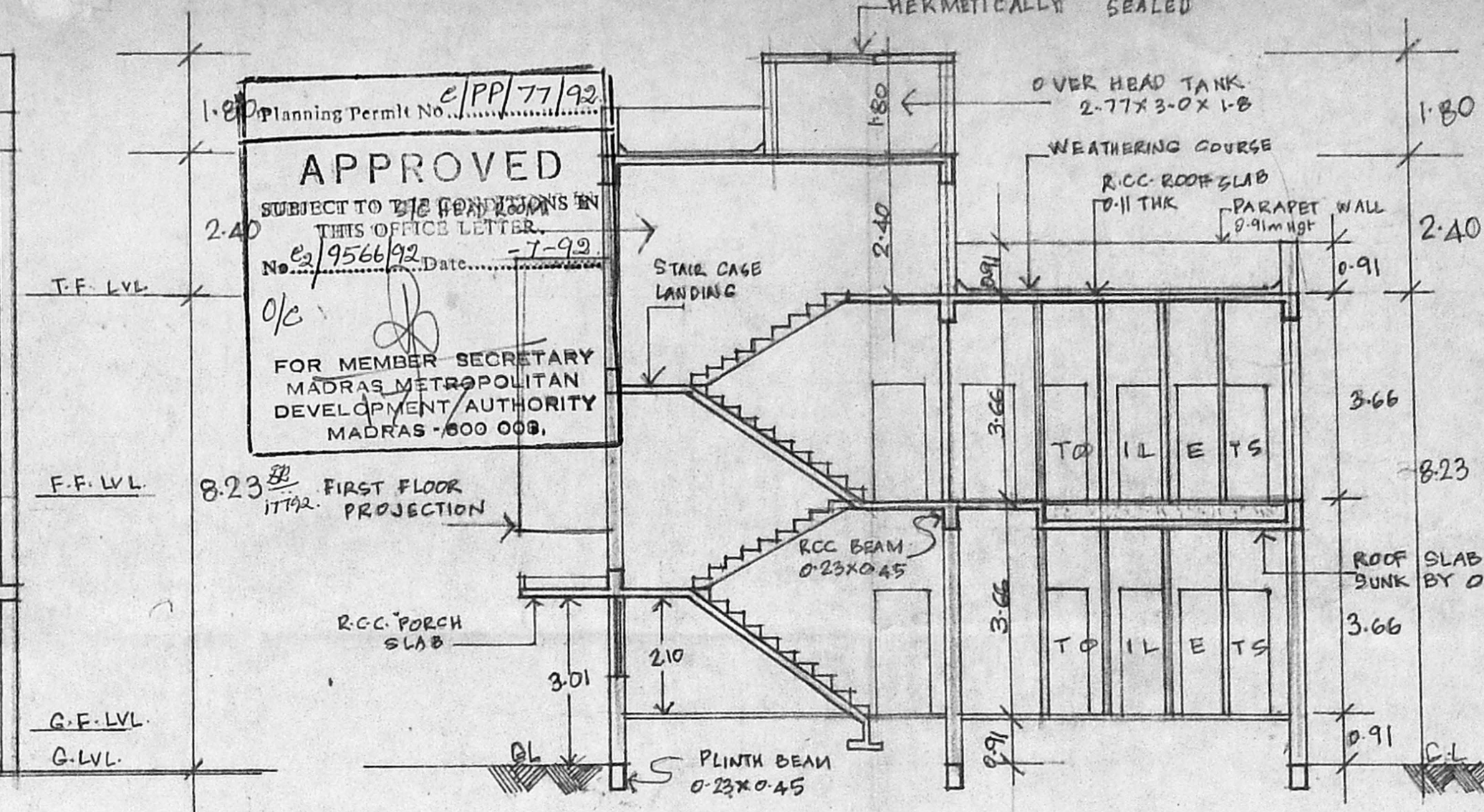

SECTION-AA

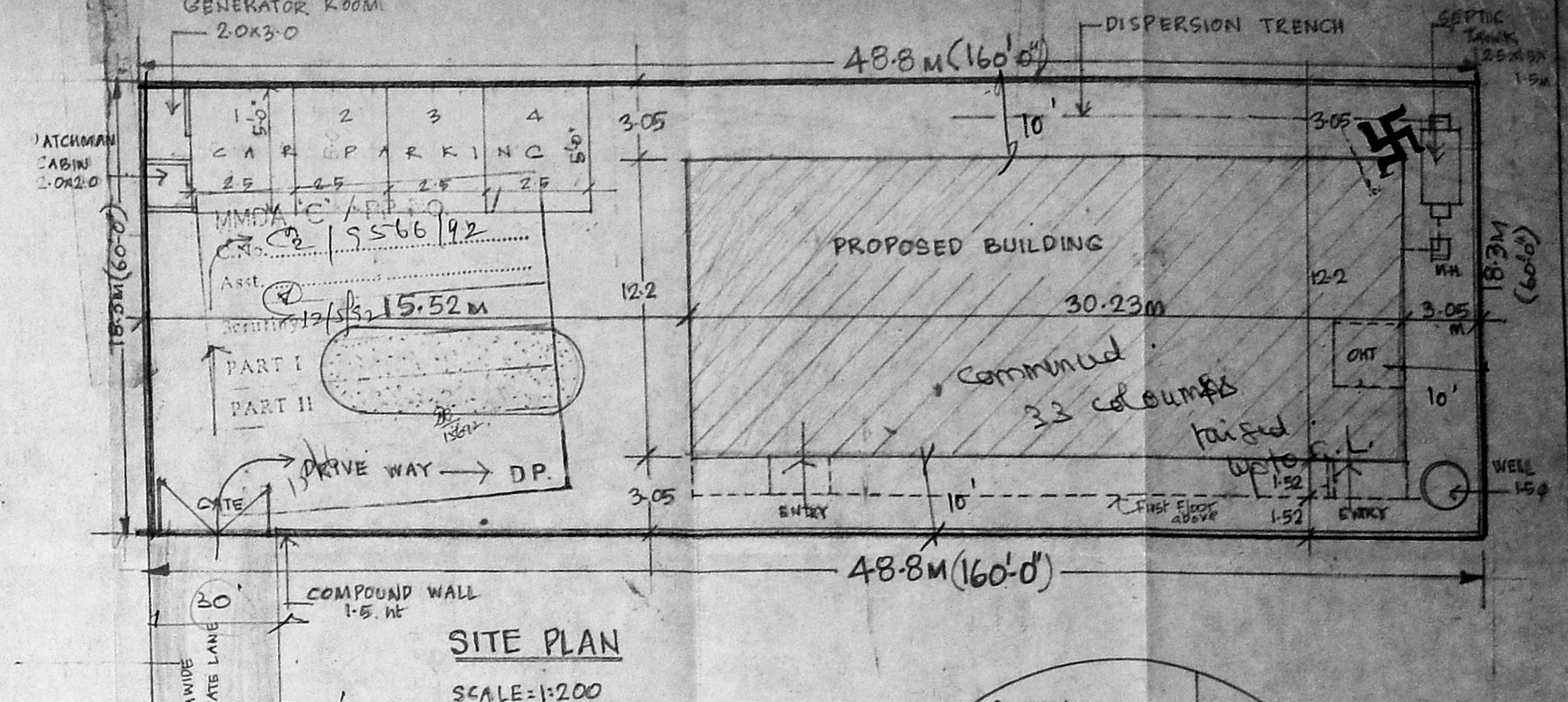

SITE PLAN
SCALE: 1:200

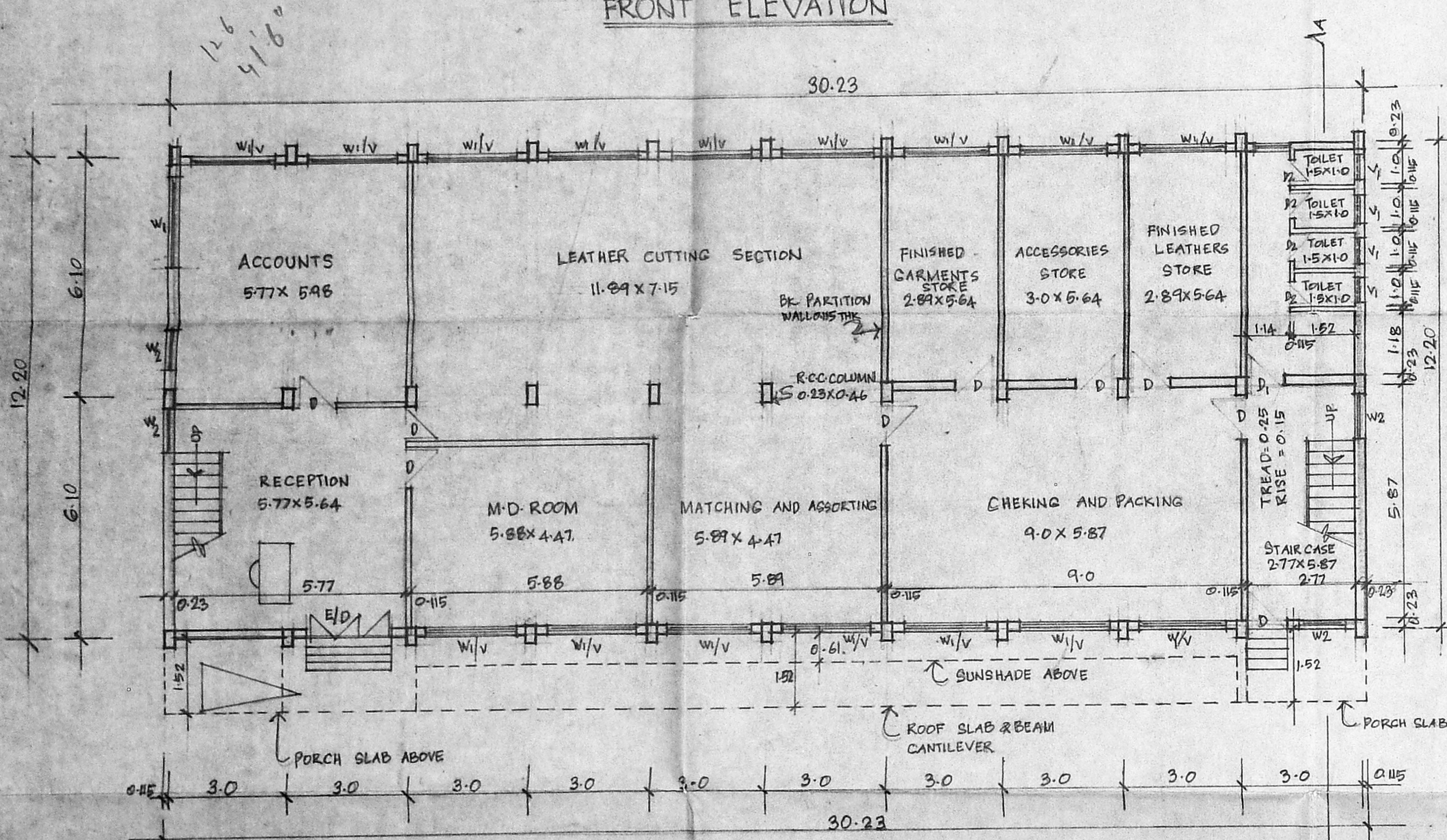

GROUND FLOOR PLAN

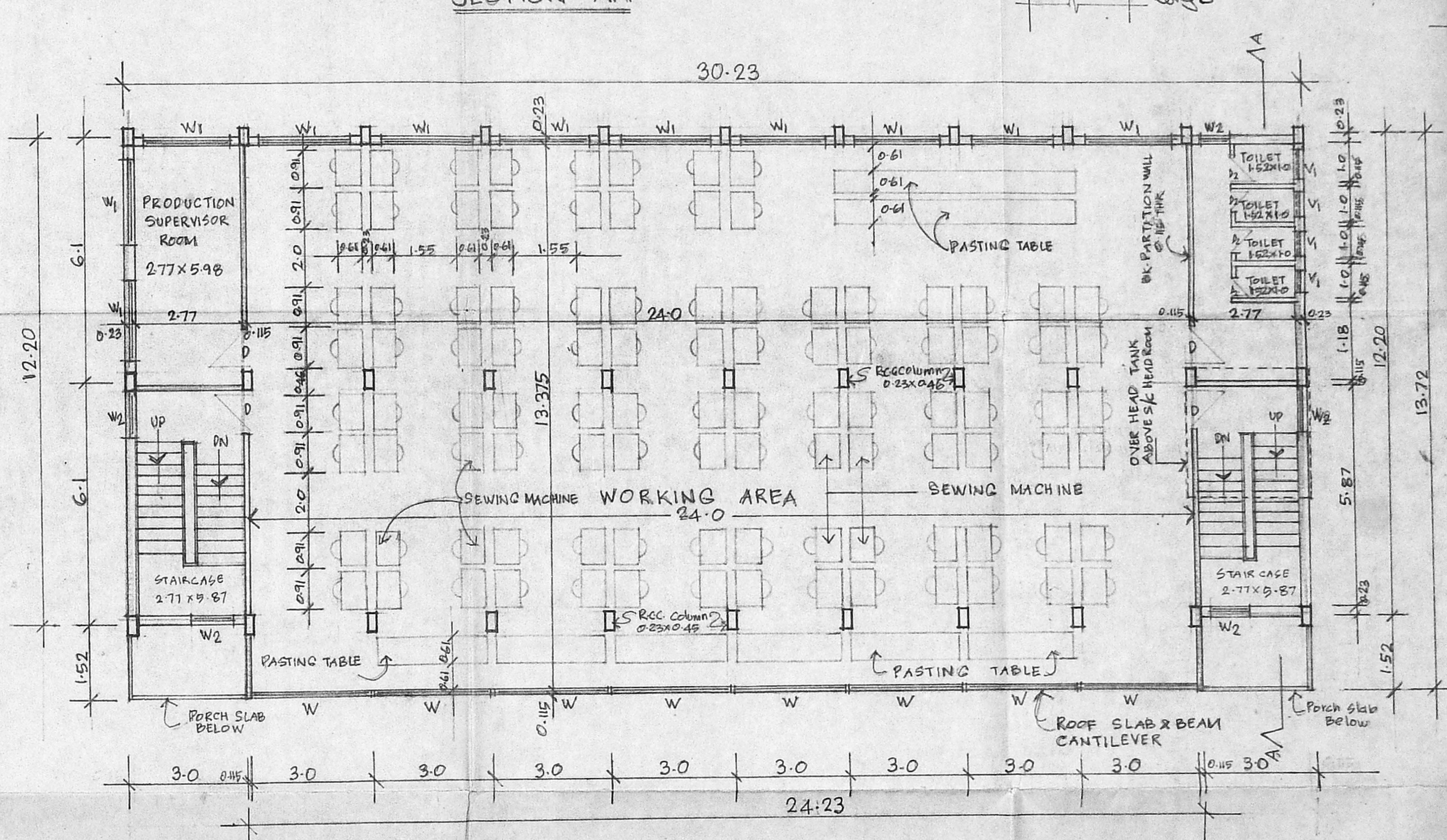

FIRST FLOOR PLAN

TOTAL NUMBER OF SEWING MACHINE = 100 Nos.

EACH SEWING MACHINE = 1/4 H.P.

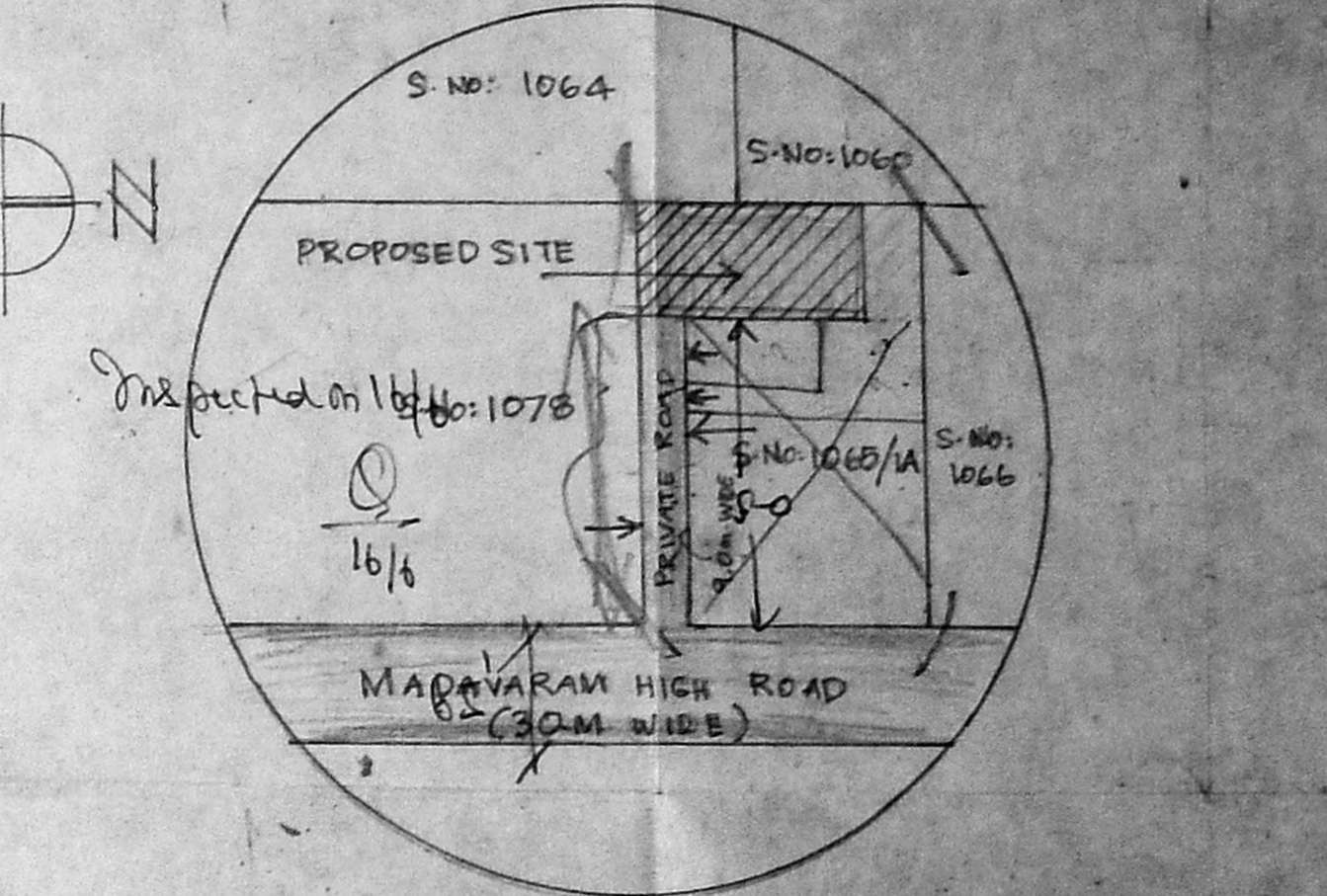

TOPO PLAN
(NOT TO SCALE)

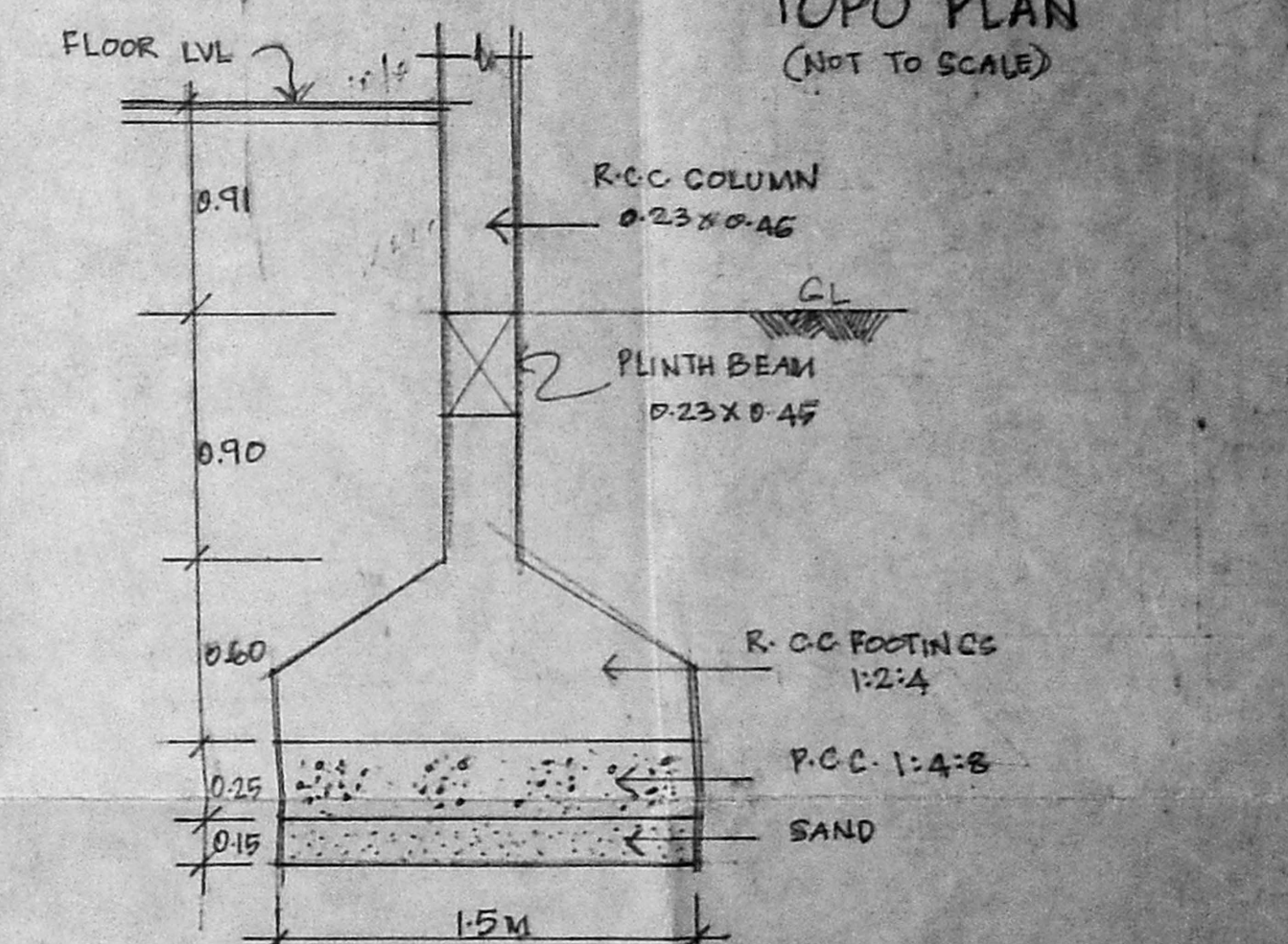

FOUNDATION DETAILS Scale 1:25

PROPOSED KAFILA LEATHER APPARELS
PVT. LTD., AT No. 41,
MADHAVARAM-RED HILLS ROAD, MADHAVARAM
MADRAS-60 SURVEY No: 1065/1A PART OF MADHAVARAM VILLAGE
SAIDAPET TALUK CHINGLEPET DISTRICT.

PLOT AREA = 893.0 M²
GROUND FLOOR AREA = 368.80 M²
FIRST FLOOR AREA = 405.65 M²
PLOT COVERAGE = 41.29%
TOTAL BUILT UP AREA = 774.45 M²
F.S.I = 0.86

SPECIFICATION
FOUNDATION - R.C.C. FOOTINGS IN 1:2:4 MIX. R.C.C. SLAB IN 1:2:4 CONC.
SUPER STRUCTURE = R.C.C. COLUMNS, BEAMS & SLAB IN 1:2:4 CONC.
BRICK WALLS = IN CM 1:6 PLASTERED WITH CM 1:5
JOINERY = STEEL GLAZED WINDOWS.
WEATHERING COURSE = IN BJC LAID WITH FLAT TILES.
FLOORING = IN CC. 1:3.

SCHEDULE OF JOINERY
W - STEEL FRAME GLAZED WINDOW 3-0x1-30
W1 - DO- 2-3x1-30
W2 - DO- 1-2x1-30
V - STEEL FRAME GLAZED VENTILATOR 2-3x0-90
V1 - DO- 0-75x0-61
E/D - ENTRANCE T.W. GLAZED DOOR. 2-3x2-10
D - T.W. PANEL DOOR 1-2x2-10
D1 - DO- 1-0x2-10
D2 - DO- 0-91x2-10

COLOUR REFERENCE
PROPOSED BOUNDARY
ROAD
SCALE 1:100 (1"=8'-0") DATE 26/11/90
ALL DIMENSIONS ARE IN METRE.

OWNER
1. A. Sajeedha Bannu
2. C. M. Zaki
Architects.
USMAN & ASSOCIATES.
25, VADAMALAI ST.
MADRAS 600007.

TOTAL HORSE POWER = 400
TOTAL NO. OF EMPLOYEES = 160
PROCESS - DRY PROCESS
(NO POLLUTION INVOLVED)

LICENSED SURVEYOR
M. M. Haniffa
M. M. Haniffa
LICENSED SURVEYOR
CORPORATION OF MADRAS
REGD. NO. 3 (CL) 11
N. B. KULANDIVELU ST.
PURASAWALKAM, MADRAS-600007.
No. 1, KUTTIKAPPAI ST.
MADRAS-600001.